

\$265,000 - 4722 S Browne Ave, Brownsville

MLS® #29764434

\$265,000

3 Bedroom, 2.00 Bathroom, 1,819 sqft
Residential on 0.23 Acres

South Browne, Brownsville, TX

New Construction featuring 3 bedroom 2 bath, foam insulation in attic and walls, wired for security system, tiled throughout, open floor plan with built in mud room area at entrance, quartz counters, glass tile backsplash in kitchen, recess lights, primary bedroom with double vanity and walk in closet with built ins. Nice size yard with patio in back of property. Home is located close to Space X, L&G Plant and South Padre Island. Take a look as this home won't last long.

Built in 2024

Essential Information

MLS® #	29764434
Price	\$265,000
Bedrooms	3
Bathrooms	2.00
Full Baths	2
Square Footage	1,819
Acres	0.23
Year Built	2024
Type	Residential
Sub-Type	House
Status	Active

Community Information

Address	4722 S Browne Ave
Area	Brownsville
Subdivision	South Browne

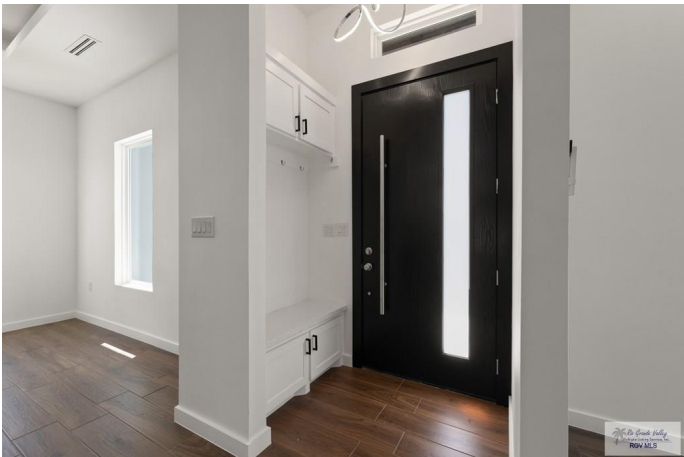

City	Brownsville
County	Cameron
State	TX
Zip Code	78520

Amenities

Amenities	No Special Amenities
Features	New Construction, Smoke Detectors
Garages	Two Cars
Pool	None

Interior

Interior	Ceramic Tile
Interior Features	Ceiling Fans, Decorative/High Ceilings, Other Walk-in Closet(s)
Appliances	No Conveying Appliances
Heating	Central, Electric
Stories	1

Exterior

Exterior	Brick Veneer, Stucco
Exterior Features	None
Lot Description	Curb & Gutter
Roof	No Window Coverings
Foundation	Slab

School Information

District	BROWNSVILLE I.S.D.
Elementary	Palm Grove
Middle	Besteiro
High	Lopez

Listing Details

Listing Agent	Bertha De La Rosa
Listing Office	LEGACY REALTY GROUP RGV

Listing information provided by Rio Grande Valley MLS. IDX Information is provided exclusively for consumers' personal, non-commercial use and may not be used for any purpose other than to identify prospective properties consumers may be interested in purchasing. Data is deemed reliable but not guaranteed accurate by the MLS.

Listing information last updated on October 15th, 2025 at 3:10pm CDT