

\$369,900 - 111 E Morningside Dr. 209, South Padre Island

MLS® #103899

\$369,900

2 Bedroom, 2.00 Bathroom, 1,040 sqft
Residential

N/A, South Padre Island, TX

This beautifully remodeled, turn-key 2-bed/2-bath condo at Padre Oasis is the ONE you've been waiting for! Featuring stainless steel appliances, reverse osmosis system, newer water heater (2023), and AC unit (2020), this home is fully equipped for comfort and convenience. All furnishings, decor, and linens thoughtfully curated and less than 2 yrs old. Perfect home-away from home or income-producing property. Enjoy sleek white tile flooring throughout the bedrooms and stylishly updated bathrooms. The kitchen comes fully equipped and opens to the dining/living area—perfect for relaxing or hosting guests. Step outside to your expansive 10' x 25' semi-private balcony with lush tropical views overlooking Turtle Park and pool/hot tub—a peaceful spot to unwind and soak in the island vibes. Additional features include 2 elevators, 1 assigned parking space, and 2 handicap-access ramps. Well-maintained complex, just steps from the beach, with a fiscally sound HOA and a dedicated on-site manager.

Built in 1988

Essential Information

MLS® #	103899
Price	\$369,900
Bedrooms	2

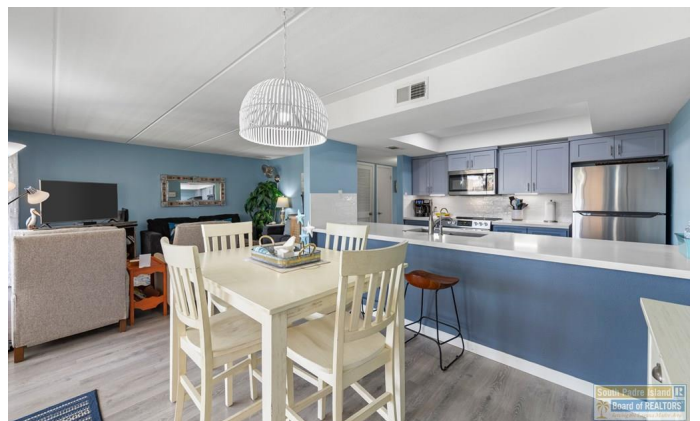

Bathrooms	2.00
Full Baths	2
Square Footage	1,040
Year Built	1988
Type	Residential
Sub-Type	Condominium
Status	Active

Community Information

Address	111 E Morningside Dr. 209
Area	South Padre Island
Subdivision	N/A
Complex Name	Padre Oasis
City	South Padre Island
County	Cameron
State	TX
Zip Code	78597

Amenities

Amenities	BBQ Area, Hot Tub, Laundry Room, Pool-Outdoor
Total Building Units	30
Pets Policy	Limit 2
Car Coverings	Assigned Parking

Interior

Heating	Central Electric
---------	------------------

Exterior

Exterior Features	Balcony
Roof	Other-See Remarks, Flat

Additional Information

Days on Market	122
Zoning	R
HOA Fees	450
HOA Fees Freq.	Monthly
Taxes	\$5,960
Insurance	\$0

Listing Details

Listing Agent Maurine Salas

Listing Office RE/MAX Elite

Listing information provided by South Padre Island Board of REALTORS MLS. IDX Information is provided exclusively for consumers' personal, non-commercial use and may not be used for any purpose other than to identify prospective properties consumers may be interested in purchasing. Data is deemed reliable but not guaranteed accurate by the MLS. Date of last update 10 / 15 / 2025.